

F.H.W.A. REGION	STATE	PROJECT NO.	FUNDS
5	OHIO		

SUM-277/224-0.00/6.41/10.

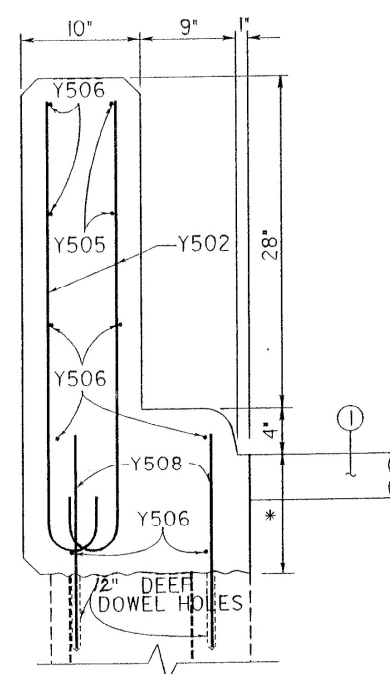

PROPOSED SECTION A-A

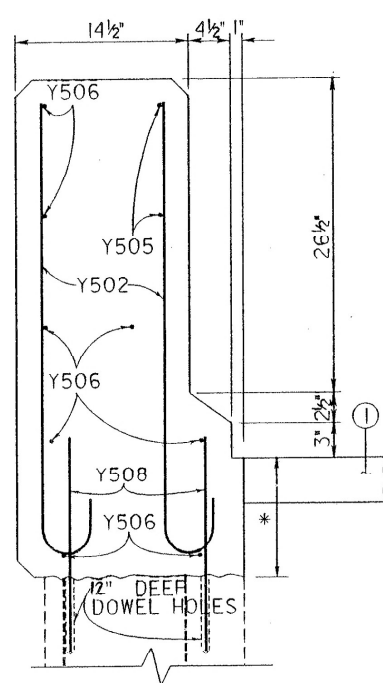

PROPOSED SECTION B-B

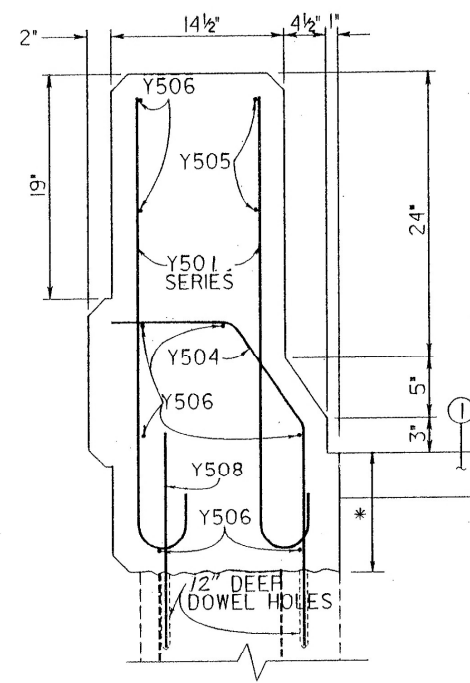

PROPOSED SECTION C-C

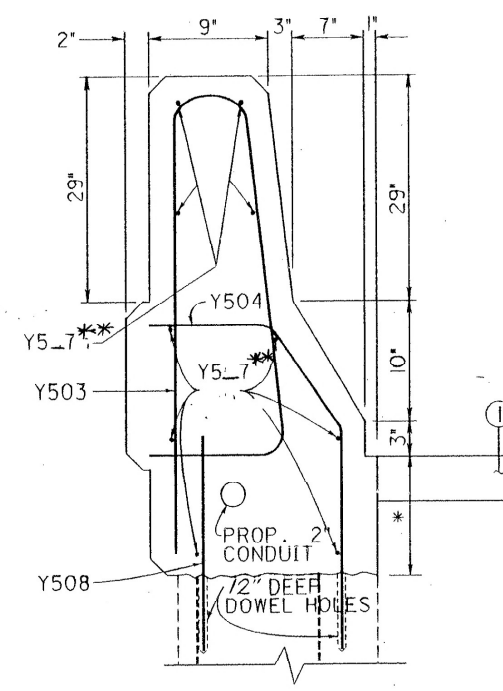

PROPOSED SECTION D-D

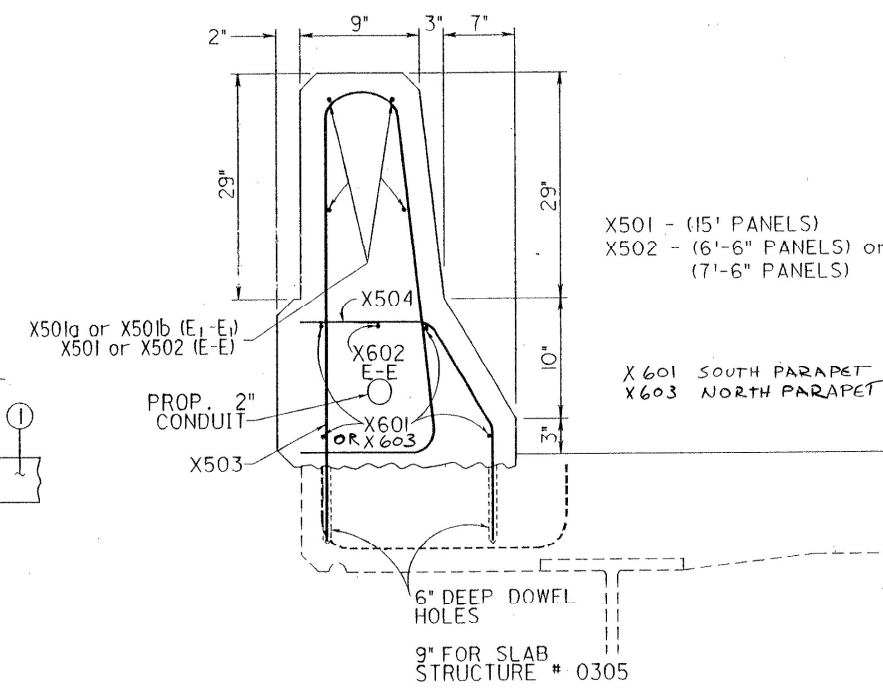

PROPOSED SECTION E-E & E₁-E₁

*** Y507, Y517, Y527, Y537, Y547, Y557

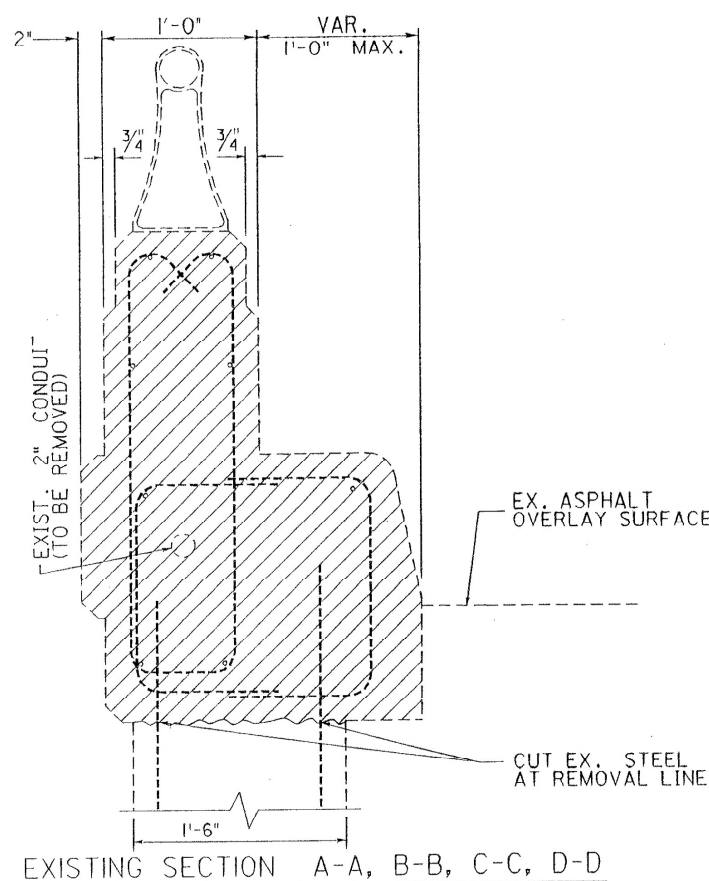

EXISTING SECTION A-A, B-B, C-C, D-D

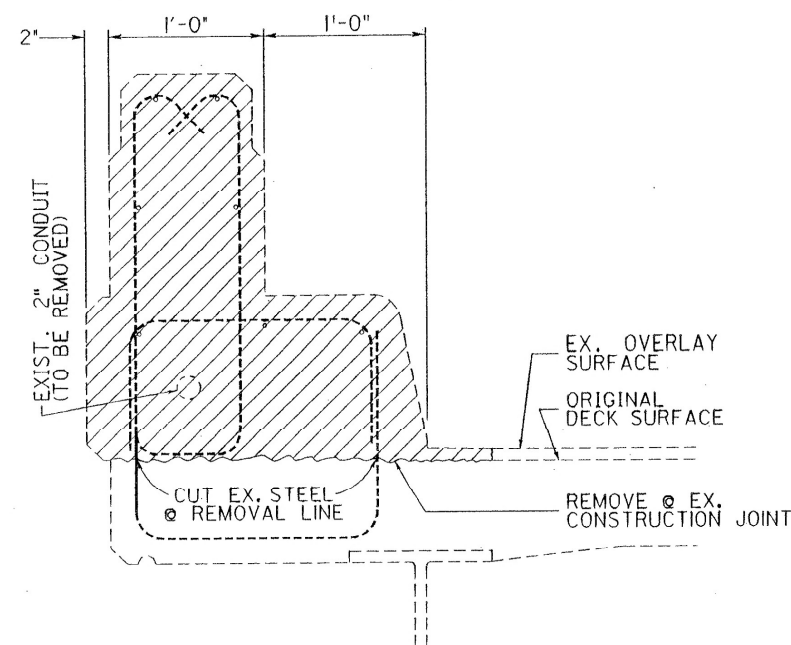

EXISTING SECTION E-E, E₁-E₁
EXISTING ALUMINUM RAILING NOT SHOWN

① PROPOSED SHOULDER

* 12 1/2" STR. # 0134
12" STR. # 0374
11 1/2" STR. # 0953 & 0115
1'-9 1/4" STR. # 305



DESIGNED	DRAWN	TRACED	CHECKED	REVIEWED	DATE
LS	RB		ST	KS	8-93